

# Patient report

Bio-Rad                      DATE: 10/19/2019  
D-10                         TIME: 09:26 PM  
S/N: #DJ4I016123        Software version: 4.30-2  
Sample ID:                 10527797  
Injection date             10/19/2019 08:35 PM  
Injection #: 33             Method: HbA1c  
Rack #: ---                 Rack position: 6

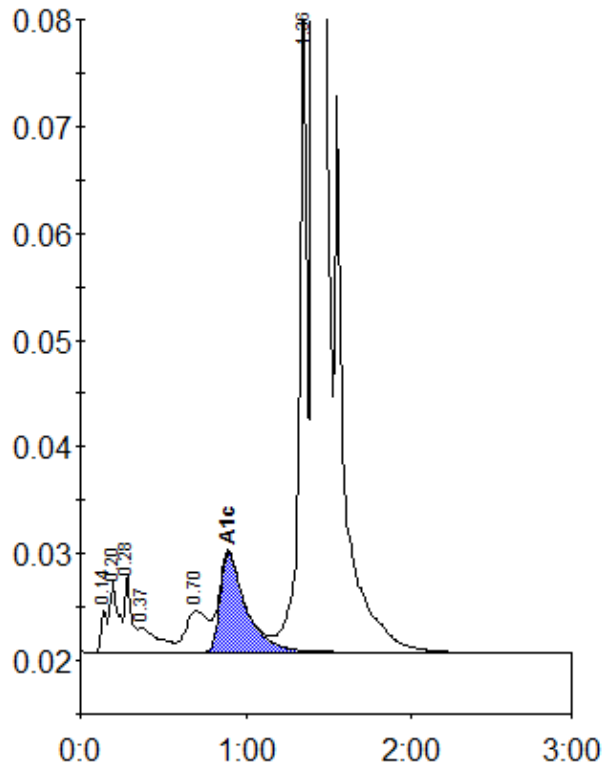

Peak table - ID: 10527797

| Peak        | R.time | Height  | Area    | Area % |
|-------------|--------|---------|---------|--------|
| Unknown     | 0.14   | 3913    | 10127   | 0.3    |
| A1a         | 0.20   | 6676    | 23196   | 0.8    |
| A1b         | 0.28   | 7346    | 20222   | 0.7    |
| Unknown     | 0.37   | 2356    | 20389   | 0.7    |
| LA1c/CHb-1  | 0.70   | 3872    | 35685   | 1.2    |
| A1c         | 0.89   | 9276    | 100865  | 4.8    |
| P3          | 1.36   | 60838   | 202603  | 6.8    |
| A0          | 1.41   | 839286  | 2573274 | 86.2   |
| Total Area: |        | 2986361 |         |        |

|                |     |
|----------------|-----|
| Concentration: | %   |
| A1c            | 4.8 |